

RESERVE EARLY

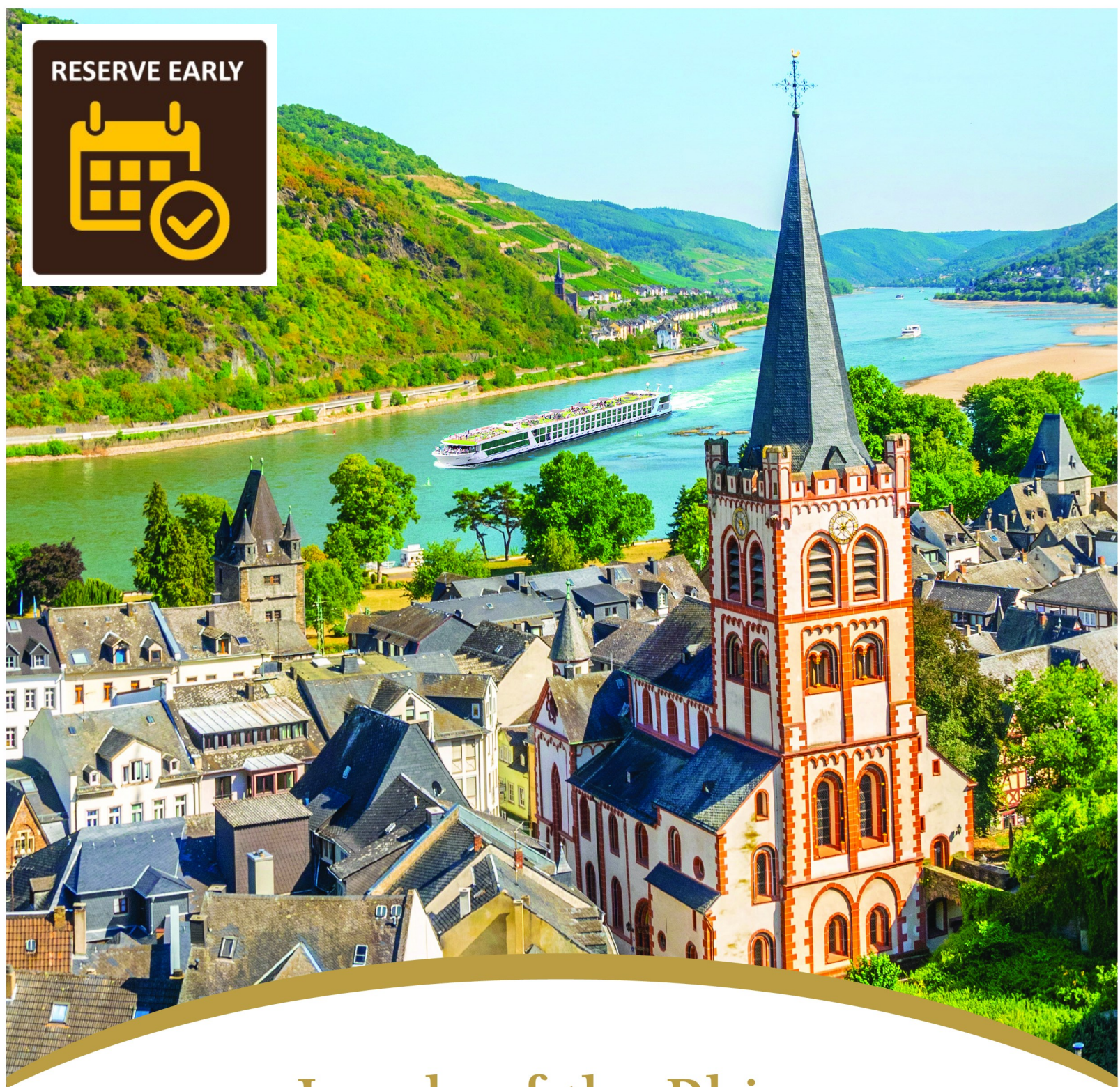

# Jewels of the Rhine

Switzerland • France • Germany • the Netherlands

Travel Dates: September 24 - October 4, 2026



Driven by Excite Experiences 

[www.travelcornerstone.com](http://www.travelcornerstone.com) (314) 287-5333



# Jewels of the Rhine



Lucerne, Switzerland – set amongst a backdrop of the Alps



Strasbourg, France proudly boasts diverse architecture

**DAY 1 Depart the USA:** Depart the USA on your overnight flight to Zurich, Switzerland.

**DAY 2 Zurich to Lucerne, Switzerland:** Upon arrival in Zurich, transfer to your hotel in Lucerne to begin your Swiss adventure. Flights should arrive by 3:00pm. The afternoon is at leisure to begin discovering your beautiful new surroundings. This evening, join your Mayflower representative and traveling companions for an included dinner at the hotel. **Meal: D**

**DAY 3 Lucerne:** After breakfast, an included walking tour highlights the city's landmark, the famous 14th-century Chapel Bridge with its paintings of heroic town events, that crosses the Reuss River. See the 17th-century Renaissance Town Hall and town squares, all set amongst the beautiful backdrop of the Swiss Alps. The remainder of the day is at leisure. **Meal: B**

**DAY 4 Lucerne – Basel:** Before departing for your ship in Basel, the day is free to enjoy at leisure or join the morning optional excursion to Mt. Pilatus – a mountain overlooking Lucerne that offers a unique alpine experience! This afternoon, travel by motorcoach to Basel, Switzerland for embarkation of your luxurious Emerald Cruises Star-Ship. This evening, join your fellow travelers for dinner onboard. **Meals: B, D**

**DiscoverMORE:** Mt. Pilatus (additional expense)

**DAY 5 Breisach, Germany:** As part of the EmeraldPLUS program, visit the city of Freiburg. Considered the 'capital of the Black Forest', Freiburg has lovely sights that will leave you amazed. You also have the opportunity to sample true Black Forest delicacies from the lively market in the city center near the main cathedral. If you're feeling more active, join the guided bike tour in Breisach. Enjoy local entertainment onboard this evening. **Meals: B, L, D**

**EmeraldPLUS:** Guided tour of Freiburg

**EmeraldACTIVE:** Bike tour in Breisach

**DAY 6 Strasbourg, France:** Once docked in Kehl, coaches await to take you across the river to Strasbourg, the capital city of the Alsace Region in France. The guided walking tour takes you along narrow lanes and across footbridges as you discover the Grande Île, the historical city center and UNESCO World Heritage Site. Known for its medieval black and white timber-framed buildings, picturesque le Petite France, old tanning houses, canals and river locks, the city's star attraction is the ornate cathedral, dominating the main square. This afternoon, the city is yours to explore at leisure. **Meals: B, L, D**

**DAY 7 Ludwigshafen / Heidelberg, Germany:** Relax onboard as the vessel cruises along the Rhine River to Ludwigshafen, docking site for Heidelberg. Travel by coach to Heidelberg, home of the oldest university in Germany. The guided walking tour visits the ruins of Heidelberg Castle, with fantastic views overlooking the Neckar River, and takes you through the cobblestoned-streets of the medieval city below. Alternatively, hike from Mount Königstuhl to Heidelberg. Local entertainment is provided onboard this evening. **Meals: B, L, D**

**EmeraldACTIVE:** Hike from Mount Königstuhl to Heidelberg

**DAY 8 Koblenz:** Begin the day sailing through the spectacular UNESCO World Heritage Rhine Gorge. Pass countless medieval castles and vineyards lining the shores of this section of the river, with photo opportunities around every bend. See the infamous Lorelei statue and Pfalzgrafenstein Castle, built on an island in the middle of the river as a medieval toll station. Continue cruising to the 2000-year-old town of Koblenz, situated at the confluence of the Rhine and Moselle Rivers. Enjoy a walking tour through the streets of the city as your guide points out historic monuments and buildings. See the 'German Corner' monument marking the confluence of the Rhine and Moselle Rivers. Panoramic views await from the visit to Ehrenbreitstein Fortress, reached by cable car, crossing the river!





Relax during a glass-top canal cruise through Amsterdam

This evening, attend a private concert as part of the EmeraldPLUS program. **Meals: B, L, D**

**DiscoverMORE:** Moselle & Cochem (Reichsburg) Castle Visit (additional expense)

**EmeraldPLUS:** Private Evening Concert

**DAY 9 Cologne:** Continue cruising along the Rhine River to Cologne. Founded by the Romans, the city is one of Germany's oldest and is famous for its magnificent UNESCO World Heritage gothic cathedral. Join your local guide for an included walking tour of the city, touching on the historical charm of the Old Town and its Roman history. Traverse the quaint alleyways and see historic monuments alongside modern architecture. The remainder of the day is at leisure. This evening, back onboard, join your Captain for a farewell reception and dinner. **Meals: B, L, D**

**DAY 10 Amsterdam, the Netherlands:** Welcome to Amsterdam, the final port of call. Experience the city on a cruise aboard a glass-top boat. Traverse the UNESCO World Heritage network of canals, passing Roman patrician and ornate merchant houses from the Dutch Golden Age. Alternatively, join a guided bike tour to Waterland, passing through quintessential Dutch landscapes of quaint villages and windmills. **Meals: B, L, D**

**EmeraldACTIVE:** Guided bike tour to Waterland (instead of canal cruise)

**DAY 11 Amsterdam / USA:** Bid 'auf wiedersehen' to Europe and return home with memories of life-enriching experiences from your European adventure and cruise along the Rhine River. **Meal: B**

Itinerary and excursions are subject to change.

## CRUISE AND HOTEL ACCOMMODATIONS

**Days 2 and 3** – Hotel Europe or similar, Lucerne, Switzerland

**Days 4 through 10** – Aboard an Emerald Cruises Star-Ship

Post-cruise hotel stays available in Amsterdam. Call for details.



## Exceptional Inclusions

- **23 Meals:** 9 breakfasts, 6 lunches and 8 dinners
- **Airport transfers** on tour dates when air is provided by Mayflower Cruises & Tours
- Visit **four countries**
- Two-night **hotel stay and touring in Lucerne**
- **Seven-nights in a suite or stateroom** of your choice onboard the vessel
- **First-class service** by an English-speaking crew
- **Onboard Activity Manager** will support all EmeraldACTIVE excursions and host daily onboard wellness activities, games, classes and evening entertainment
- **All gratuities included**
- **Shore excursions** with English-speaking local guides
- Personal **listening device** for shore excursions
- Visit **UNESCO World Heritage Sites**
- **All meals included** onboard with a variety of **international cuisine**
- Complimentary **regional wines, beer and soft drinks** with onboard lunches and dinners
- Complimentary **bottled water** in your stateroom
- Complimentary **WiFi onboard**
- Complimentary **bicycles onboard** for use ashore
- **All port charges included**



# Emerald Cruises Star-Ships

**Built:** 2014-20 **Speed:** 15.5 mph **Staterooms:** 19 **Suites:** 72 **Length:** 443 ft. **Crew:** 47

## SUN DECK

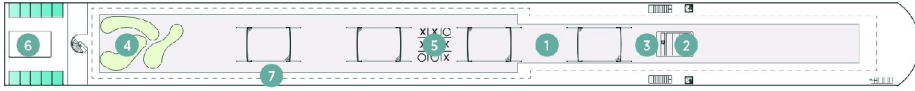

## HORIZON DECK

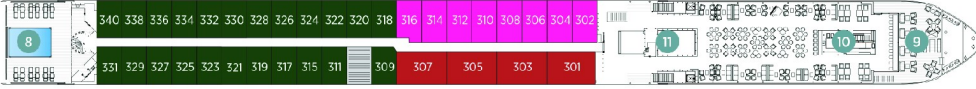

## VISTA DECK

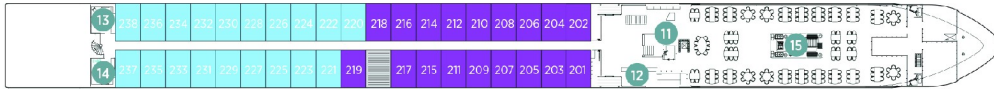

## RIVIERA DECK

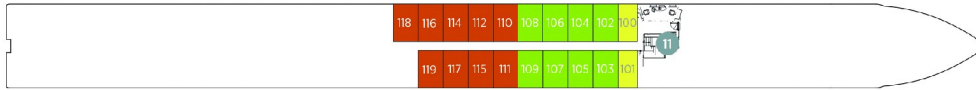

## Public Areas and Ship Amenities

- 1 Sun Deck with Deck Chairs
- 2 Navigation Bridge
- 3 Sky Barbeque
- 4 Golf Putting Green
- 5 Games Area
- 6 Retractable Glass Roof
- 7 Walking Track
- 8 Daytime Pool / Evening Cinema
- 9 The Terrace
- 10 Horizon Bar and Lounge
- 11 Elevator
- 12 Reception
- 13 Wellness Area
- 14 Fitness Area
- 15 Reflections Restaurant

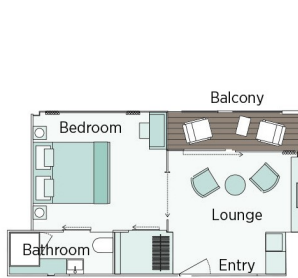

**Owner's One-Bedroom Suite**

315ft<sup>2</sup>

**CAT SA**



**Grand Balcony Suite**

210ft<sup>2</sup>

**CAT S**

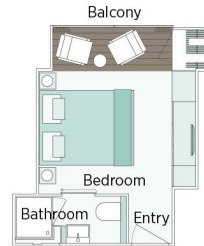

**Panorama Balcony Suite**

180ft<sup>2</sup>

**CAT A CAT B CAT C**



**Emerald Stateroom**

162ft<sup>2</sup>

**CAT D CAT E**

## Jewels of the Rhine River Cruise

		SEPTEMBER 24, 2026	
CAT	STATEROOM / SUITE	DECK	
E	Emerald Stateroom	Riviera	\$5,585
D	Emerald Stateroom	Riviera	\$5,699
C	Panorama Balcony Suite	Vista	\$6,355
B	Panorama Balcony Suite	Vista	\$6,649
A	Panorama Balcony Suite	Horizon	\$6,955
S	Grand Balcony Suite	Horizon	\$7,425
SA	Owner's One-Bedroom Suite	Horizon	\$8,385

TOUR ACTIVITY LEVEL  
1 2 3 4 5  
EASY ENERGETIC



## Travelers Protection Plan (TPP) for River Cruises - \$569 per person with Mayflower air

This nonrefundable fee will provide a refund to you during the instance that you have to cancel your trip. The cancellation has to be for a covered reason (see Plan for details on coverage) and we have to be notified at least one day prior to departure. If you must leave the tour early due to personal illness or the illness or death of an immediate family member, TPP will provide a refund for any unused services after the departure of the tour. Other benefits include medical expenses for illness and injury, emergency transportation, 24 hour hot line and lost or stolen baggage assistance. Return air transportation is included ONLY if your air tickets are purchased through Mayflower Cruises & Tours. Please review the Plan for details on coverage. Should you choose not to purchase our TPP, the following per person cancellation charges will be assessed for all tours and optional excursion costs:

- 91 days or more prior to departure: Deposit Amount
- 90 days to day of departure: 100% of total tour
- No refund on unused portions of the tour

**Exclusions:** Mayflower Cruises & Tours reserves the right to alter its Refund and Cancellation Policy when a substantial amount of cancellation or postponement of travel is attributable to: conditions resulting from an act of God, natural or man-made disaster, fire, government action, civil disorder, war, hostilities between nations, or unavailability of transportation through no fault of Mayflower Cruises & Tours. *Plan and benefits offered and administered by Trip Mate, Inc.*

ACTIVE MEMBER  
USTOA  
United States Tour Operators Association  
\$1 MILLION TRAVELER ASSISTANCE PROGRAM

ETOA

NTA

ABA  
AMERICAN BUS ASSOCIATION  
Representing the motorcoach, bus and travel industry

Cruise Lines  
International  
Association  
CLIA

FOR RESERVATIONS OR INFORMATION CONTACT:

**JJ Bell**  
**cornerstone**  
travel group LLC

Driven by Excite Experiences

**www.travelcornerstone.com**  
**(314) 287-5333 extension #2**

Today's Date: \_\_\_\_\_



Tour: \_\_\_\_\_

Departure Date: \_\_\_\_\_

Group Name: \_\_\_\_\_

Group Number: \_\_\_\_\_

For Reservations Contact: \_\_\_\_\_

Deposit Amount: \$ \_\_\_\_\_

Travel Protection Plan: ☐ Yes ☐ No

Cruise price up to \$5000 \$ \_\_\_\_\_

Cruise price \$5001 and up \$ \_\_\_\_\_

Total Amount Enclosed: \$ \_\_\_\_\_

Final Payment Due By: \_\_\_\_\_

IMPORTANT: Please print your name EXACTLY as it appears on your passport. We require a copy of your passport within two (2) weeks of making your reservation. Name corrections, after final payment due date or after tickets have been issued, will result in additional fees being assessed.

YOUR INFORMATION

Salutation: \_\_\_\_\_ First: \_\_\_\_\_ Middle: \_\_\_\_\_ Last: \_\_\_\_\_ Suffix: \_\_\_\_\_ Nickname: \_\_\_\_\_  
(Mr., Mrs., Rev) (Please print EXACTLY as it appears on Passport) (Jr., Sr.)

Address: \_\_\_\_\_ City: \_\_\_\_\_ State: \_\_\_\_\_ Zip Code: \_\_\_\_\_

Phone: \_\_\_\_\_ Cell: \_\_\_\_\_ Email Address: \_\_\_\_\_

Passport Number: \_\_\_\_\_ Date of Issue: \_\_\_\_\_ Date of Expiration: \_\_\_\_\_

Issue City, State, Country: \_\_\_\_\_ Global Entry/TSA #: \_\_\_\_\_ Citizenship: \_\_\_\_\_

Date of Birth: \_\_\_\_\_ Place of Birth: \_\_\_\_\_ Gender: ☐ Male ☐ Female

Emergency Contact: \_\_\_\_\_ Relationship: \_\_\_\_\_ Phone: \_\_\_\_\_

Please provide contact information of person not traveling with you.

ROOMING WITH

Salutation: \_\_\_\_\_ First: \_\_\_\_\_ Middle: \_\_\_\_\_ Last: \_\_\_\_\_ Suffix: \_\_\_\_\_ Nickname: \_\_\_\_\_  
(Mr., Mrs., Rev) (Please print EXACTLY as it appears on Passport) (Jr., Sr.)

Address: \_\_\_\_\_ City: \_\_\_\_\_ State: \_\_\_\_\_ Zip Code: \_\_\_\_\_

Phone: \_\_\_\_\_ Cell: \_\_\_\_\_ Email Address: \_\_\_\_\_

Passport Number: \_\_\_\_\_ Date of Issue: \_\_\_\_\_ Date of Expiration: \_\_\_\_\_

Issue City, State, Country: \_\_\_\_\_ Global Entry/TSA #: \_\_\_\_\_ Citizenship: \_\_\_\_\_

Date of Birth: \_\_\_\_\_ Place of Birth: \_\_\_\_\_ Gender: ☐ Male ☐ Female

Emergency Contact: \_\_\_\_\_ Relationship: \_\_\_\_\_ Phone: \_\_\_\_\_

Please provide contact information of person not traveling with you.

Please advise your departure airport for this tour: \_\_\_\_\_ ☐ Mayflower Air ☐ Writing Own Air

PAYMENT INFORMATION

Make Checks Payable To: \_\_\_\_\_

Mail Deposit To: \_\_\_\_\_

Mail Final Payment To: \_\_\_\_\_

Credit Card #: \_\_\_\_\_

Security Code: \_\_\_\_\_ Exp. Date: \_\_\_\_\_

Cardholder Name & Billing Address: \_\_\_\_\_

\_\_\_\_\_ Single \_\_\_\_\_ Twin \_\_\_\_\_ Guaranteed Share

Stateroom Category

- ☐ Riviera Deck (CAT E) ☐ Riviera Deck (CAT D)  
☐ Vista Deck (CAT C) ☐ Vista Deck (CAT B)  
☐ Horizon Deck ☐ Grand Balcony Suite  
☐ Owners Suite

We will make every effort to accommodate your preference of cabin category. All cabins are on a first-come, first-serve basis.

Requested cabin # \_\_\_\_\_ 2<sup>nd</sup> Preference # \_\_\_\_\_

☐ One Bed ☐ Two Beds

\*Mayflower's Guaranteed Share Program is available on the Riviera, Vista and Horizon Decks standard staterooms only.